

Patient report

Bio-Rad DATE: 07/28/2019
D-10 TIME: 03:01 PM
S/N: #DJ4I016123 Software version: 4.30-2
Sample ID: 10622564
Injection date 07/28/2019 02:38 PM
Injection #: 19 Method: HbA1c
Rack #: --- Rack position: 2

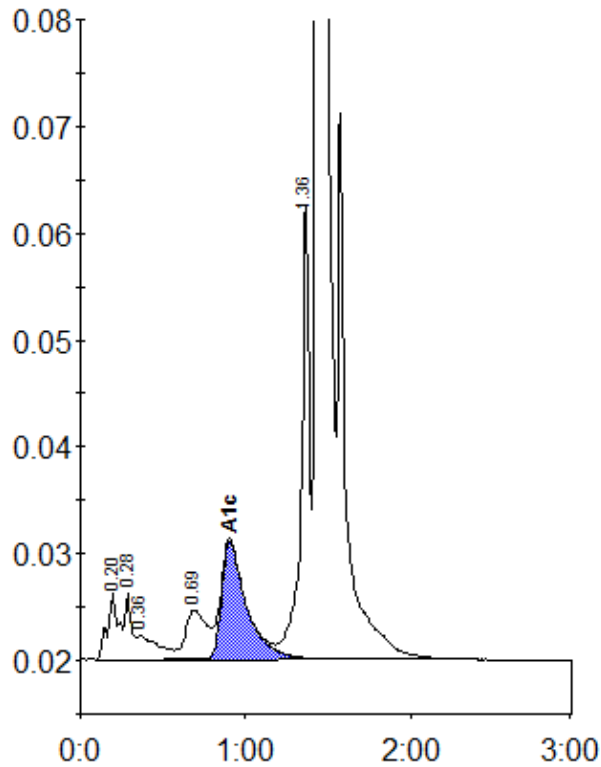

Peak table - ID: 10622564

Peak	R.time	Height	Area	Area %
A1a	0.20	6268	29170	1.2
A1b	0.28	6123	17933	0.7
Unknown	0.36	2300	20053	0.8
LA1c/CHb-1	0.69	4640	41088	1.6
A1c	0.90	11044	116600	6.7
P3	1.36	43107	150416	6.0
A0	1.44	685249	2119038	85.0
Total Area:		2494300		

Concentration:	%
A1c	6.7